

KOLB LAND CONSULTING, INC.  
LAND SURVEYING • SUBDIVIDING • LAND PLANNING

929 WILLIAMS STREET LAKE GENEVA, WISCONSIN 53147 414-248-3697

CURVE DATA

RADIUS = 952.57 FEET  
ARC = 417.02 FEET  
CHORD = 413.70 FEET



SCALE: 1" = 100'

LEGEND

Ø - IRON PIPE FOUND  
• - IRON ROD FOUND

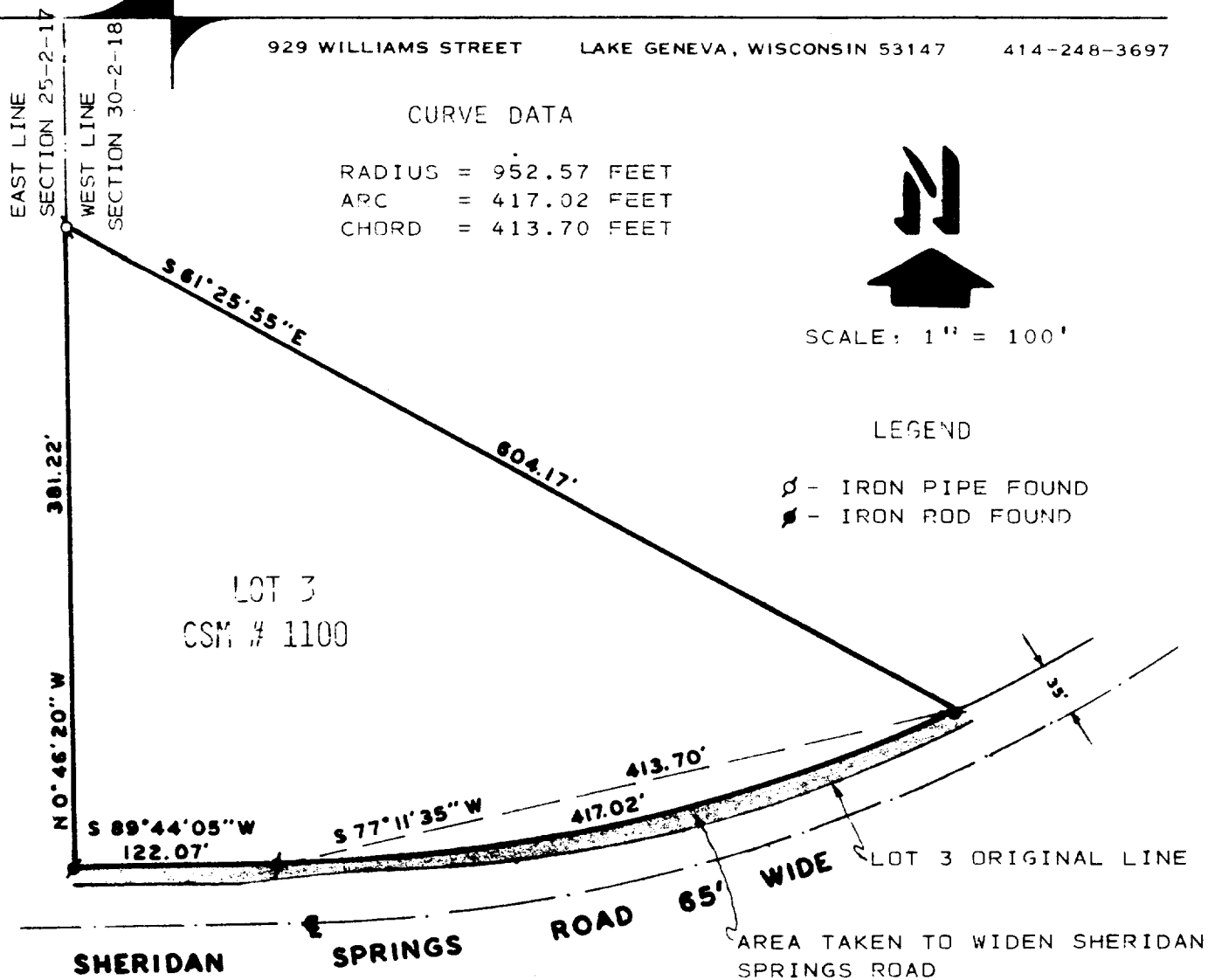

ORDERED BY: MICHEAL & FRIEDRICH BEST  
250 E. WISCONSIN  
MILWAUKEE, WI. 53202

PLAT OF SURVEY OF

LOT 3 OF CERTIFIED SURVEY MAP NUMBER 1100, LOCATED  
IN THE NORTHWEST 1/4 OF SECTION 30, T2N, R18E, CITY  
OF LAKE GENEVA, WALWORTH COUNTY, WISCONSIN.

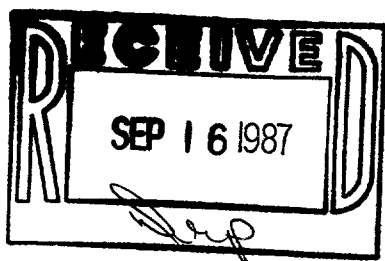

I, HAROLD H. KOLB, DO HEREBY CERTIFY  
THAT I HAVE SURVEYED THE PROPERTY  
HEREON DESCRIBED ACCORDING TO THE  
OFFICIAL RECORDS AND THAT THE PLAT  
HEREON IS A CORRECT REPRESENTATION  
OF THE LOT LINES, TO THE BEST OF MY  
KNOWLEDGE AND BELIEF.  
SURVEY NOT VALID UNLESS SURVEYOR'S  
SIGNATURE IS IN RED.

HAROLD H. KOLB

WISCONSIN REGISTERED LAND SURVEYOR, S-187

DATE MAY 26, 1987

REVISED

REVISED